Product sheet

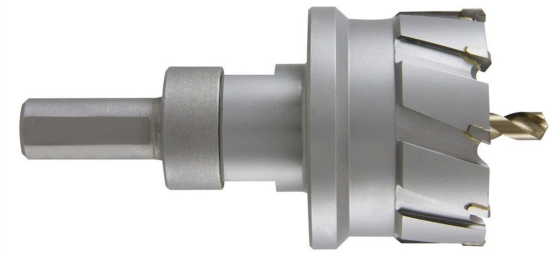

RUKO universal carbide core drill bit (Ø 26.0 mm) for precise drilling.

Brand: Ruko

Reference: TUR 113026-1

The Ruko-113026-1 core drill bit is made of carbide and has a diameter of 26.0 mm. It is suitable for drilling various materials, offering precision and durability in drilling applications. Ideal for both professional and DIY projects.

View product online

Description

The Ruko-113026-1 hole saw is designed to deliver exceptional performance when drilling hard materials. With a 26.0 mm diameter, this tool is ideal for industrial and construction applications, ensuring precise and efficient cuts on a variety of surfaces. Its carbide construction provides superior durability, allowing for extended use without compromising work quality.

The hole saw's structure is optimized for easy chip removal, reducing the risk of clogging during the drilling process.

Its universal design allows compatibility with different types of machines, making it a versatile option for professionals in the sector.

- **Diameter:** 26.0 mm
- **Material:** Carbide
- **Type:** Universal
- **Use:** Drilling in hard materials
- **Compatibility:** Suitable for various machines
- **Durability:** High wear resistance
- **Chip removal:** Optimized design
- **Applications:** Industrial and construction
- **Precision:** Precise and efficient cuts
- **Ease of use:** Simple installation

The Ruko-113026-1 hole saw is a tool Essential for those seeking quality and efficiency in their drilling

projects.

Specifications

High	4,00
Width	4,00
EAN	4007140362827
Manufacturer	Ruko
Material	Metal
Weight (kg)	0,1900
Depth	12,00

This document is based on the product page published in our store and is provided for information only. It is not contractual. It may contain errors or omissions and does not replace the manufacturer datasheet.

If you have any questions, contact our support team

Item downloaded on 24 November 2026