Product sheet

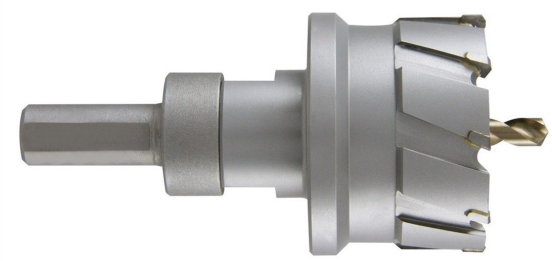

RUKO universal carbide core drill bit (Ø 23 mm) for precise drilling.

Brand: Ruko

Reference: TUR 113023-1

The Ruko-113023-1 core drill bit is made of carbide and has a diameter of 23.0 mm. It is suitable for drilling various materials, offering precision and durability in drilling applications. Ideal for professional use and DIY projects.

View product online

Description

The Ruko-113023-1 core drill bit is designed to deliver exceptional performance when drilling hard materials. With a diameter of 23.0 mm, this tool is ideal for industrial and professional applications requiring precision and durability. Made from high-quality carbide, it ensures a long service life and wear resistance, making it a reliable choice for demanding jobs.

Its universal design allows for use in a wide variety of drilling machines, making it versatile and adaptable to different work environments.

The Ruko-113023-1 hole saw is perfect for drilling metals, plastics, and other composite materials, ensuring clean and efficient cuts.

- **Diameter:** 23.0 mm
- **Material:** Carbide
- **Type:** Universal
- **Applications:** Drilling metals and plastics
- **Durability:** High wear resistance
- **Compatibility:** Compatible with various drilling machines
- **Design:** Optimized structure for precise cuts
- **Use:** Ideal for industrial and professional applications
- **Temperature range:** Suitable for high operating temperatures
- **Finish:** Clean and efficient cuts

Specifications

High	4,00
Width	4,00
EAN	4007140362797
Manufacturer	Ruko
Material	Metal
Weight (kg)	0,1700
Depth	12,00

This document is based on the product page published in our store and is provided for information only. It is not contractual. It may contain errors or omissions and does not replace the manufacturer datasheet.

If you have any questions, contact our support team

Item downloaded on 24 November 2026