Product sheet

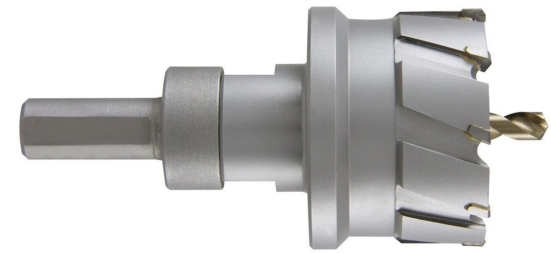

RUKO universal carbide core drill (Ø 21.0 mm) for precise drilling.

Brand: Ruko

Reference: TUR 113021-1

The Ruko-113021-1 core drill bit is made of carbide and is universal, with a diameter of 21.0 mm. Ideal for drilling various materials, it offers durability and precision in drilling applications. Compatible with standard industry tools.

View product online

Description

The Ruko-113021-1 hole saw is designed to deliver exceptional performance when drilling hard materials. With a 21.0 mm diameter, this tool is ideal for industrial and construction applications, ensuring precise and efficient cuts on a variety of surfaces. Its carbide construction provides superior durability, allowing for extended use without compromising work quality.

The hole saw's structure is optimized for easy chip removal, reducing the risk of clogging during the drilling process.

Furthermore, its universal design allows compatibility with different types of drills, making it a versatile option for professionals and hobbyists.

- **Diameter:** 21.0 mm
- **Material:** Carbide
- **Type:** Universal
- **Use:** Drilling in hard materials
- **Compatibility:** Various types of drills
- **Durability:** High wear resistance
- **Chip removal:** Optimized design
- **Applications:** Industrial and construction
- **Precision:** Precise and efficient cuts
- **Ease of use:** Simple installation

The Ruko-113021-1 hole saw is An essential tool for those seeking quality and efficiency in their drilling

projects.

Specifications

High	3,00
Width	3,00
EAN	4007140362773
Manufacturer	Ruko
Material	Metal
Weight (kg)	0,1600
Depth	12,00

This document is based on the product page published in our store and is provided for information only. It is not contractual. It may contain errors or omissions and does not replace the manufacturer datasheet.

If you have any questions, contact our support team

Item downloaded on 29 November 2026