Product sheet

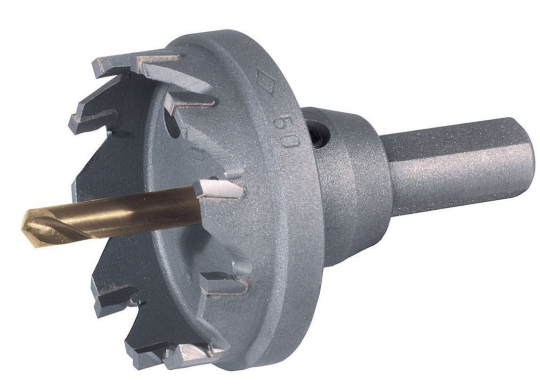

RUKO carbide core drill bit Ø 32.5 mm for precise drilling.

Brand: Ruko

Reference: TUR 105325

The Ruko-105325 carbide core drill (Ø 32.5 mm) allows for precise cuts in stainless steel and light metals. With a maximum cutting depth of 10 mm, it includes an HSS Co5 pilot drill bit and is suitable for various materials.

View product online

Description

The Ruko-105325 hole saw is designed to deliver precise and efficient cutting in a variety of materials. With a diameter of 32.5 mm and a maximum cutting depth of 10 mm, this tool is ideal for applications requiring a high-quality surface finish. Its carbide-tipped teeth ensure exceptional durability and superior performance, allowing for easy straight cuts. The integrated HSS Co5 DIN 1412 C pilot drill ensures precise guidance during the drilling process.

This hole saw is especially recommended for working with stainless steel, high-alloy steels such as V2A and V4A (up to 2 mm thick), as well as steel and cast steel.

It is also suitable for light and non-ferrous metals, plastics, light boards, and wood, making it a versatile tool for professionals and DIY enthusiasts.

- **Diameter:** 32.5 mm
- **Maximum cutting depth:** 10 mm
- **Tooth material:** Carbide
- **Cutting type:** Right-hand
- **Pilot drill bit:** HSS Co5 DIN 1412 C
- **Design:** One-piece crown and shank
- **Recommended materials:** Stainless steel, high-alloy steels, steel, cast steel, light and non-ferrous metals, plastics, light boards, and wood
- **Packaging:** Multi-colored cardboard box suitable for hanging eurogancho

Specifications

High	5,00
Width	6,00
EAN	4007140078421
Manufacturer	Ruko
Material	Metal
Weight (kg)	0,1600
Depth	8,00

This document is based on the product page published in our store and is provided for information only. It is not contractual. It may contain errors or omissions and does not replace the manufacturer datasheet.

If you have any questions, contact our support team

Item downloaded on 24 November 2026