Product sheet

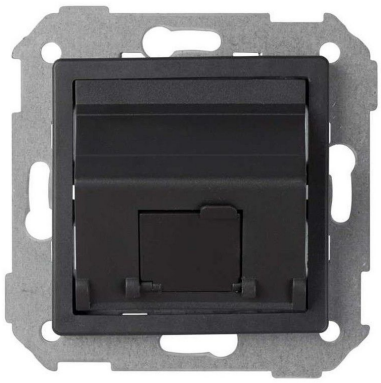

Brand: SIMON

Reference: SIMON 82578-38

Tilted voice and data faceplate with guard for 1 RJ45 connector graphite Simon 82. Tilted voice and data faceplate with guard for 1 RJ45 connector in graphite color, belonging to the Simon 82 series. It is made of thermoplastic and available in three finishes. When selecting the frame, it is recommended to choose one of the same color as the faceplate base for a better result. The piece measures 55x55mm and has a tilted appearance. Additionally, it is suitable for surface and flush mounting, so its installation does not involve major complications. It is worth mentioning its resistance to extreme temperatures (it can withstand between -25 and 50º), although it is advisable that the ambient temperature ranges between 5 and 40º. For optimal maintenance of the faceplate, it is convenient to use a soft cloth slightly dampened with soapy water. Conversely, the use of cloths and/or abrasive cleaners containing chlorine should be avoided, as the piece could be damaged.

View product online

Specifications

Colour	Grafito
EAN	8421053004289
Manufacturer	Simon
Piece type	Electrical mechanisms
Series	Simon 82

This document is based on the product page published in our store and is provided for information only. It is not contractual. It may contain errors or omissions and does not replace the manufacturer datasheet.

If you have any questions, contact our support team

Item downloaded on 23 October 2026