Product sheet

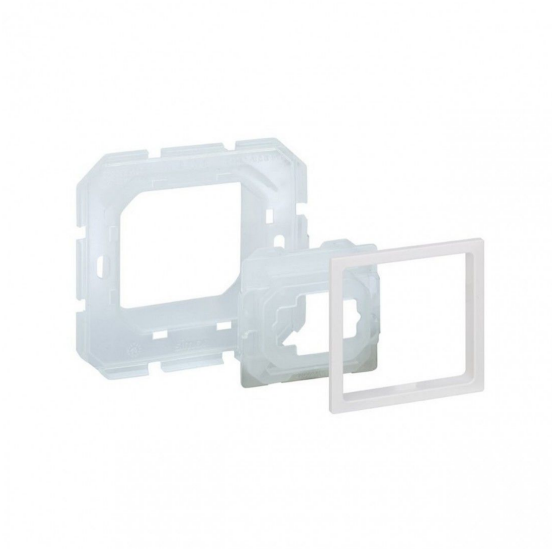

Brand: SIMON

Reference: SIMON 2700951-030

IP44 waterproof gasket kit for white Simon 27 Play mechanisms. IP44 waterproof gasket kit for white mechanisms, fits 1 element, belongs to the Simon 27 Play range, with capacity for 2 modules. We recommend combining with white keys and covers. Made of thermoplastic, this material can withstand temperatures between 5 and 40º, reaching a maximum of between -25 and 50º C, as accepted and regulated by standard EN 60669-1:1999+A1:2002+A2:2008 + IEC 60884-1 Ed 3. 2 + UNE 20315-1-1:2009 + UNE 20315-1-2:2009 + EN 50581:2012. It can be installed both vertically and horizontally; for installation, simply apply pressure or place it on the surface. You will need to know the reference to combine it with the frames (Includes white intermediate piece).

View product online

Specifications

Colour	White
EAN	8421053075630
Manufacturer	Simon
Protection	IP44
Type of installation	Estanco
Piece type	Mechanism kits
Series	Simon 27

This document is based on the product page published in our store and is provided for information only. It is not contractual. It may contain errors or omissions and does not replace the manufacturer datasheet.

If you have any questions, contact our support team

Item downloaded on 25 October 2026